

PLANTA SÓTANO	
SUPERFICIES ÚTILES (m²)	
SALA DE MÁQUINAS	2.70
BAÑO TURCO	6.30
DUCHA VICHY	7.25
SALA DE MASAJE 1	7.10
DUCHA 1	0.80
DUCHA 2	0.80
DUCHA JET	7.55
SAUNA	3.25
ESTAR	27.30
GIMNASIO	17.20
BAÑO 1	2.30
ESCALERA	9.60
DISTRIBUIDOR	7.95
SALA FRÍA	8.30
SALA DE MASAJE 2	9.00
COCINA	8.70
PASO	2.30
BAÑO 2	3.05
DORMITORIO	6.60
TOTAL ÚTIL	138.05
SUPERFICIES CONSTRUIDAS (m²)	
ÁREA CERRADA (100%)	156.05
TOTAL CONSTRUIDA	156.05

PROPERTY ID: R4822375

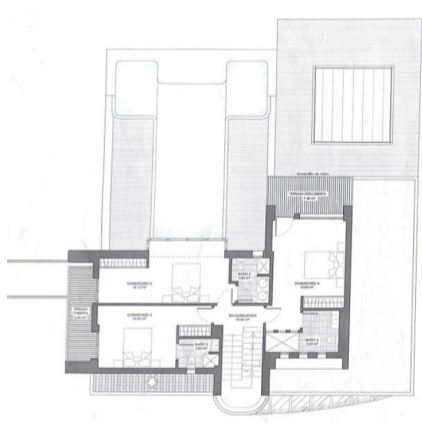

PLANTA SÓTANO	
SUPERFICIES ÚTILES (m²)	
DORMITORIO 2	6.60
BAÑO 2	3.05
DORMITORIO 3	14.80
BAÑO 1	2.30
ESCALERAS	16.80
ESCALERAS	16.80
DORMITORIO 4	16.80
BAÑO 1	2.30
TERAZA DESCUBIERTA	7.40
TOTAL ÚTIL	138.05
SUPERFICIES CONSTRUIDAS (m²)	
ÁREA CERRADA (100%)	156.05
TERAZA CUBIERTA (100%)	2.30
TOTAL CONSTRUIDA	156.05



Detached Villa for sale in Albir

€1,050,000

#13;

This beautiful SPA-Villa is located in the center of Albir, within walking distance of cozy terraces, restaurants, stores and the beautiful beachfront promenade. The villa was used as a private spa and guest house of the adjacent villa. On the first floor there is a complete wellness spa integrated with gym, a heated indoor pool with jacuzzi, a...

288 m²

812

3

3

